

HUNTERS®

HERE TO GET *you* THERE



Waltham Lane

Beverley, HU17 8HB

£1,200 Per Month



****A BEAUTIFUL DETACHED HOUSE, OFFERING OFF-STREET PARKING WITHIN WALKING DISTANCE FROM THE MARKET TOWN CENTRE!!****

This three bedroom home is located in a desirable central location, perfect for enjoying the very best of Beverley. Within a short walk from your doorstep, you can enjoy a vast range of amenities in the centre itself such as restaurants, coffee houses, public houses, high street shop and more. The picturesque Westwood Pastures are also within walking distance and are perfect for enjoying a relaxing afternoon stroll. The home itself boasts spacious living through-out with off-street parking and a low maintenance rear garden, offering the perfect environment for relaxing and entertaining with family and friends. The property itself briefly comprises; entrance hall, lounge, kitchen / diner, utility room, three bedrooms with an ensuite to the master, family shower room, garden and off-street parking for one small vehicle. Viewings are strongly advised to avoid missing out on this wonderful home.



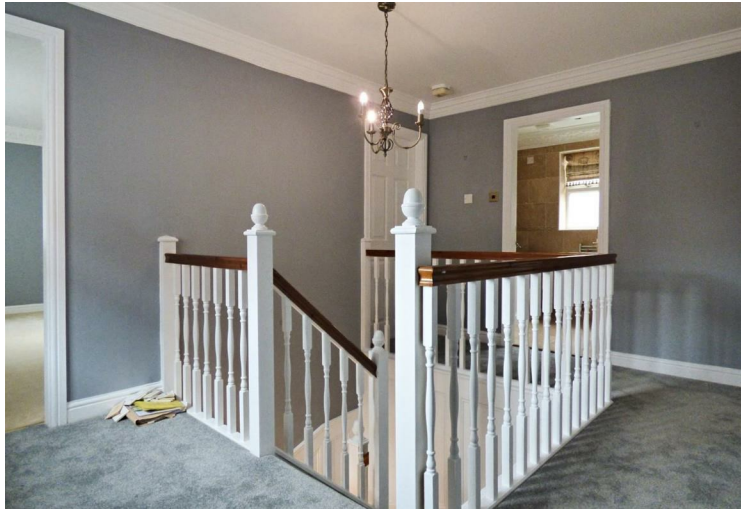

Energy Efficiency Graph

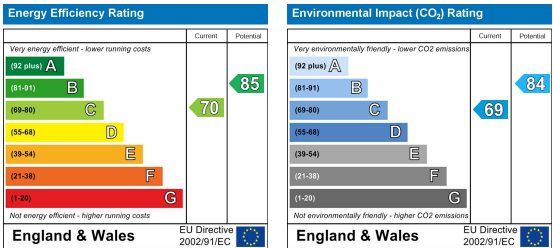

These particulars are intended to give a fair and reliable description of the property but no responsibility for any inaccuracy or error can be accepted and do not constitute an offer or contract. We have not tested any services or appliances (including central heating if fitted) referred to in these particulars and the purchasers are advised to satisfy themselves as to the working order and condition. If a property is unoccupied at any time there may be reconnection charges for any switched off/disconnected or drained services or appliances - All measurements are approximate.

THINKING OF SELLING? If you are thinking of selling your home or just curious to discover the value of your property, Hunters would be pleased to provide free, no obligation sales and marketing advice. Even if your home is outside the area covered by our local offices we can arrange a Market Appraisal through our national network of Hunters estate agents.

2-4 Hengate, Beverley, HU17 8BN
 Tel: 01482 861411 Email: beverley@hunters.com <https://www.hunters.com>

